

Architect's Notes

Drawings/information of the existing sports hall existing drawings provided by a third party and as such Logic Architecture Ltd make no guarantees as to its accuracy. Subsequent proposed extension drawings are based on this information.

Gym layout is indicative and is subject to review by a professional sub-consultant. Sub consultants will be required to design the proposed **Gym** in line with **BS EB 957-7:1991 Stationary Training Equipment**. This is to ensure that equipment is shown to the correct size and sufficient clearance zones are provided to ensure user safety.

Rebound hall trampoline is based on **Standard 77 School Trampoline by Continental Sports**.

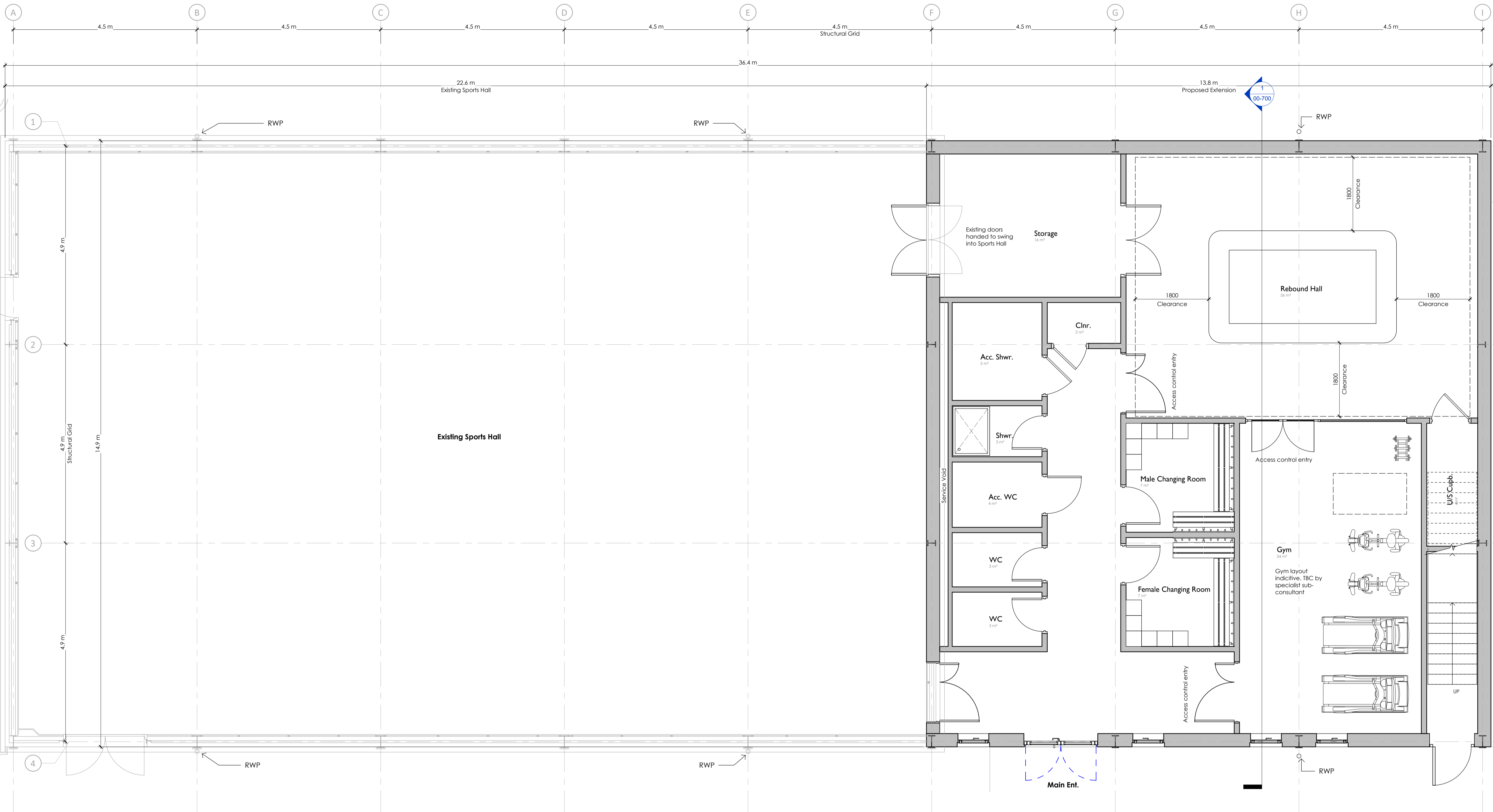

P3	Dimensions added	EMS	15-05-24
P2	Planning Issue	EMS MB	15-03-24
P1	Preliminary Planning Issue	EMS MB	19-02-24
Rev	Issue	Drawn Chkd Date	



- Boho 7 | Queens Square | Middlesbrough | TS2 1PA (01642) 309307
 - Palace Hub | Esplanade | Redcar | TS10 3AE (01642) 309307
 - Morwick Hall | Martec Office Park | York Road | Leeds | LS15 4TA (0113) 823 2888
- E: admin@logicarchitecture.com W: logicarchitecture.com

Client		Mowbray School	
Project		Mowbray School Sports Hall Alterations and Extension	
Drawing		Proposed Ground Floor Plan	
Scale	1 : 50	@ A1	Author EMS
Date	02/27/24	Checked	MB
Status	PLANNING	Client No.	Revision P3
Project No. Originator Zone Level Type Role Series Number			
2401 -LAL- XX-00- DR-A-00-500			