

Architect's Notes

Drawings/information of the existing sports hall existing drawings provided by a third party and as such Logic Architecture Ltd make no guarantees as to its accuracy. Subsequent proposed extension drawings are based on this information.

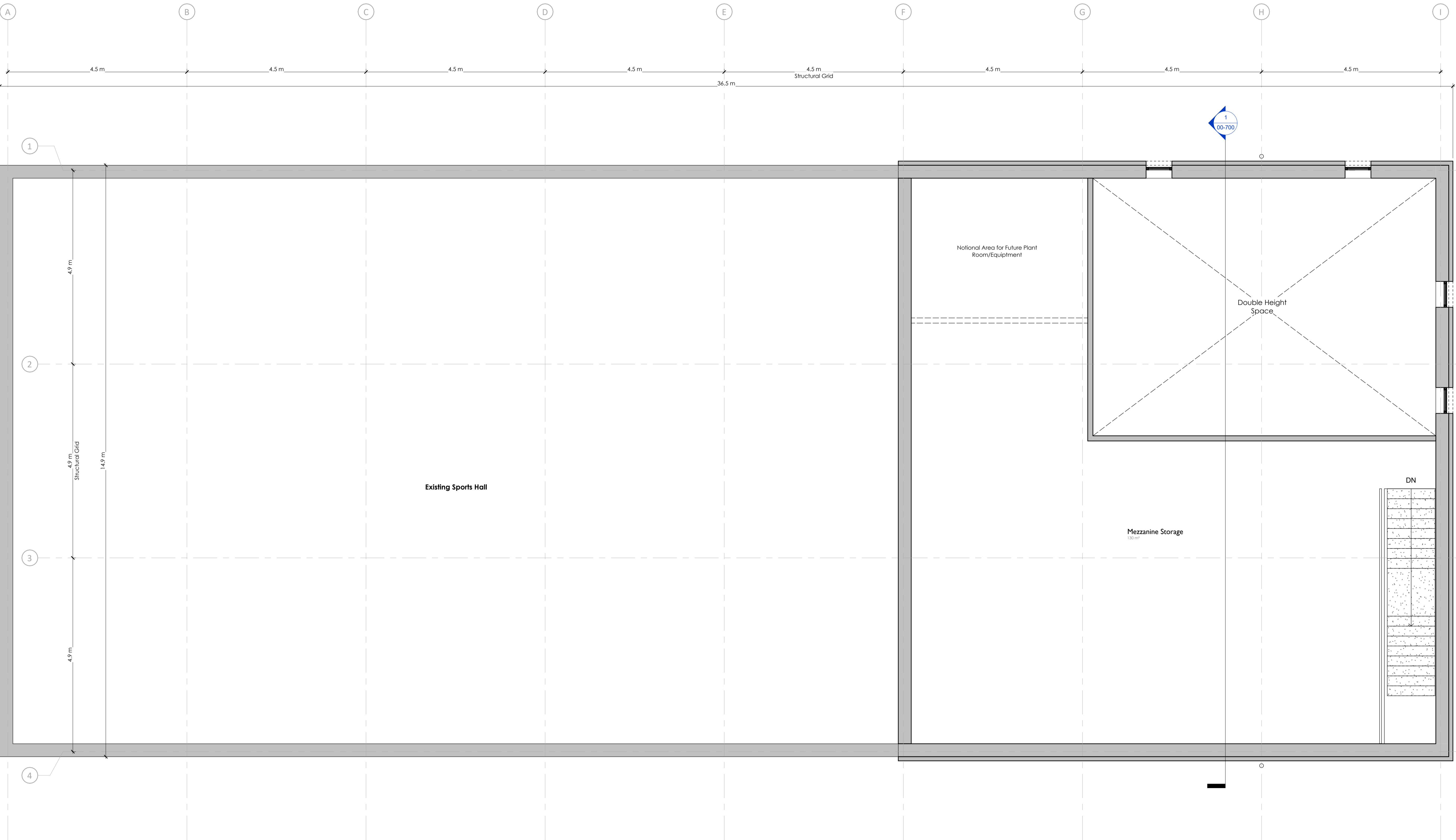

P3	Dimensions added	EMS	15-05-24
P2	Planning Issue	EMS MB	15-03-24
P1	Preliminary Planning Issue	EMS MB	19-02-24
Rev	Issue	Drawn Chkd Date	

logic

Boho 7 | Queens Square | Middlesbrough | TS2 1PA
(01642) 309307

Palace Hub | Esplanade | Redcar | TS10 3AE
(01642) 309307

Morwick Hall | Martec Office Park | York Road | Leeds | LS15 4TA
(0113) 823 2888

E: admin@logicarchitecture.com W: logicarchitecture.com

Client	Mowbray School		
Project	Mowbray School Sports Hall Alterations and Extension		
Drawing	Proposed First Floor Plan		
Scale	1 : 50 @ A1	Author	EMS
Date	02/27/24	Checked	MB

Status	PLANNING	Client No.	---	Revision	P3		
Project No.	Originator	Zone	Level	Type	Role	Series	Number
2401	-LAL-	XX-01-	DR-A-	00-	501		