

Architect's Notes

Drawings/information of the existing sports hall existing drawings provided by a third party and as such Logic Architecture Ltd make no guarantees as to its accuracy. Subsequent proposed extension drawings are based on this information.

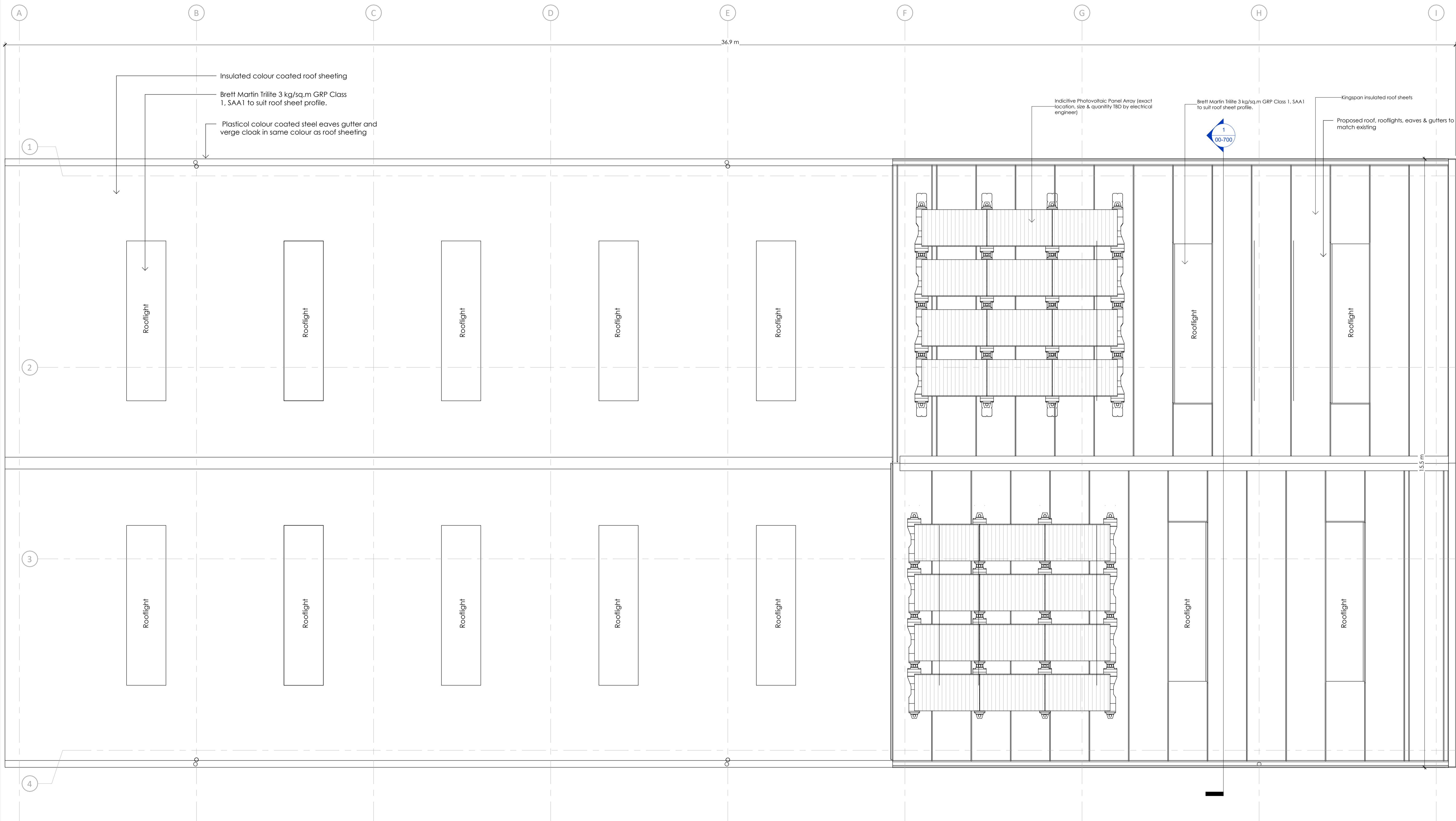

P1 Planning Issue EMS 15-05-24
 Rev Issue Drawn Chkd Date

logic

- Boho 7 | Queens Square | Middlesbrough | TS2 1PA (01642) 309307
- Palace Hub | Esplanade | Redcar | TS10 3AE (01642) 309307
- Morwick Hall | Martec Office Park | York Road | Leeds | LS15 4TA (0113) 823 2888

E: admin@logicarchitecture.com W: logicarchitecture.com

Client
 Mowbray School

Project
 Mowbray School Sports Hall Alterations and Extension

Drawing
 Proposed Roof Plan

Scale	1 : 50	@ A1	Author	EMS
Date	02/27/24		Checked	MB

Status	PLANNING	Client No.	Revision
		----	P1

Project No.	Originator	Zone	Level	Type	Role	Series	Number
2401	-LAL-	XX-01-	DR-A-	00-	502		