

Architect's Notes

Drawings/information of the existing sports hall existing drawings provided by a third party and as such Logic Architecture Ltd make no guarantees as to its accuracy. Subsequent proposed extension drawings are based on this information.

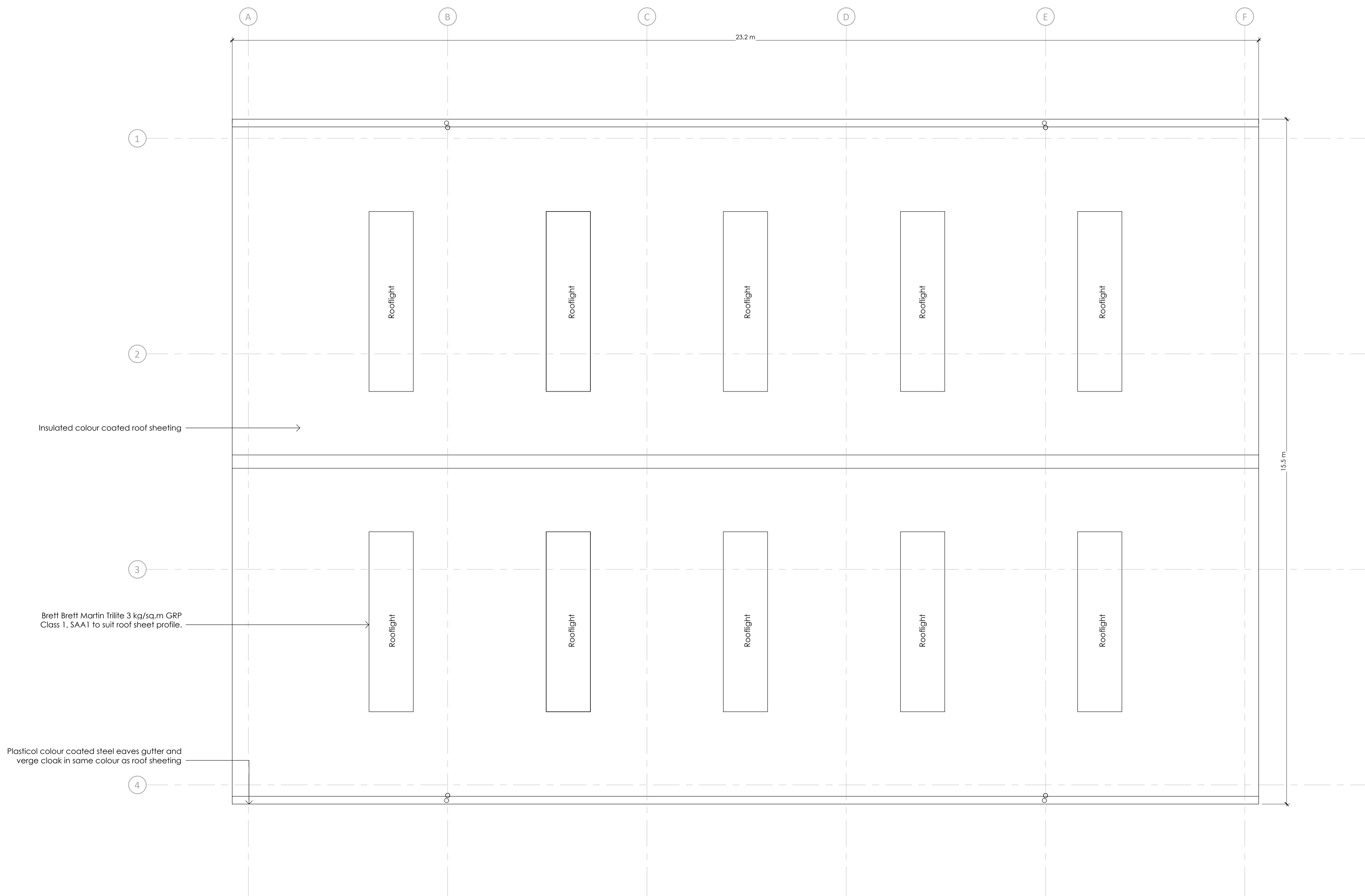

P1	Planning Issue	EMS	15-05-24
Rev	Issue	Drawn	Chkd Date

logic

- Boho 7 | Queens Square | Middlesbrough | TS2 1PA (01642) 309307
 - Palace Hub | Esplanade | Redcar | TS10 3AE (01642) 309307
 - Morwick Hall | Martec Office Park | York Road | Leeds | LS15 4TA (0113) 823 2888
- E: admin@logicarchitecture.com W: logicarchitecture.com

Client
Mowbray School

Project
Mowbray School Sports Hall Alterations and Extension

Drawing
Existing Roof Plan

Scale	1 : 50	@ A1	Author	EMS
Date	02/27/24		Checked	MB

Status	PLANNING	Client No.	Revision				
		----	P1				
Project No.	Originator	Zone	Level	Type	Role	Series	Number
2401	-LAL-	XX-RF-	DR-A-	00-	301		