

**Architect's Notes**

Drawings/information of the existing sports hall existing drawings provided by a third party and as such Logic Architecture Ltd make no guarantees as to its accuracy. Subsequent proposed extension drawings are based on this information.

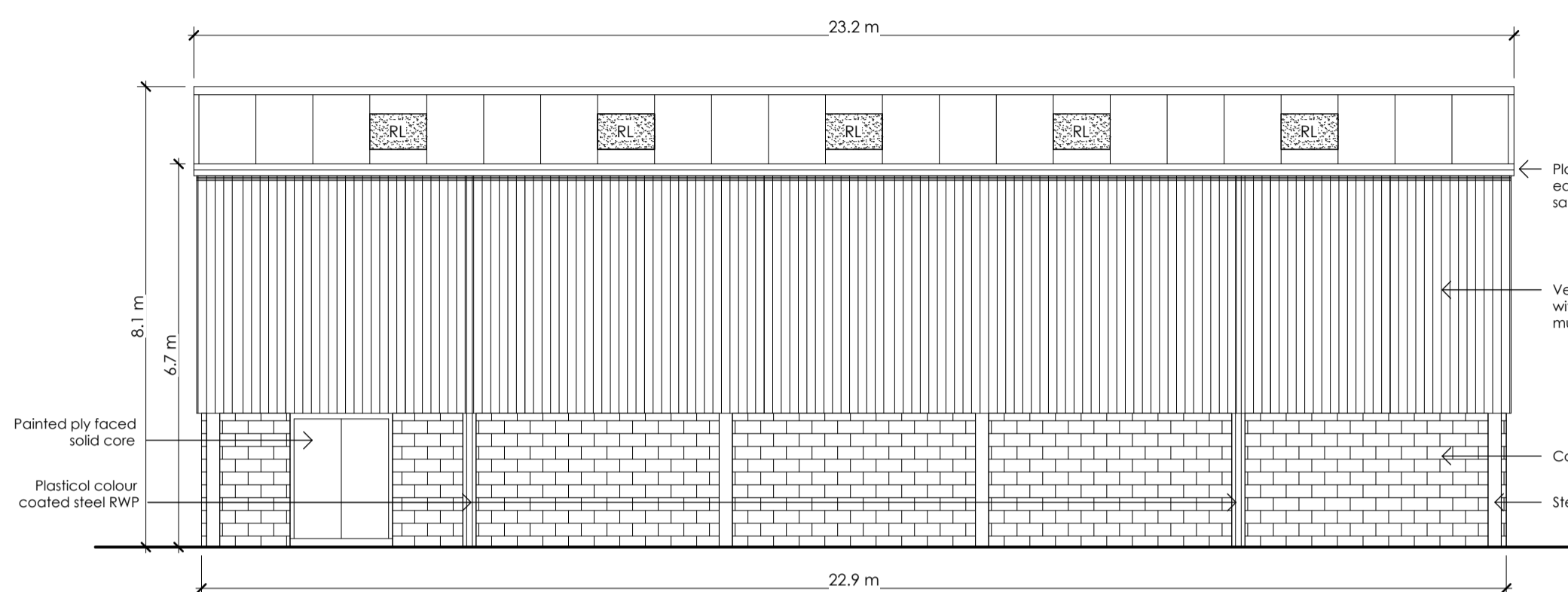

**North West Elevation**

1 : 100

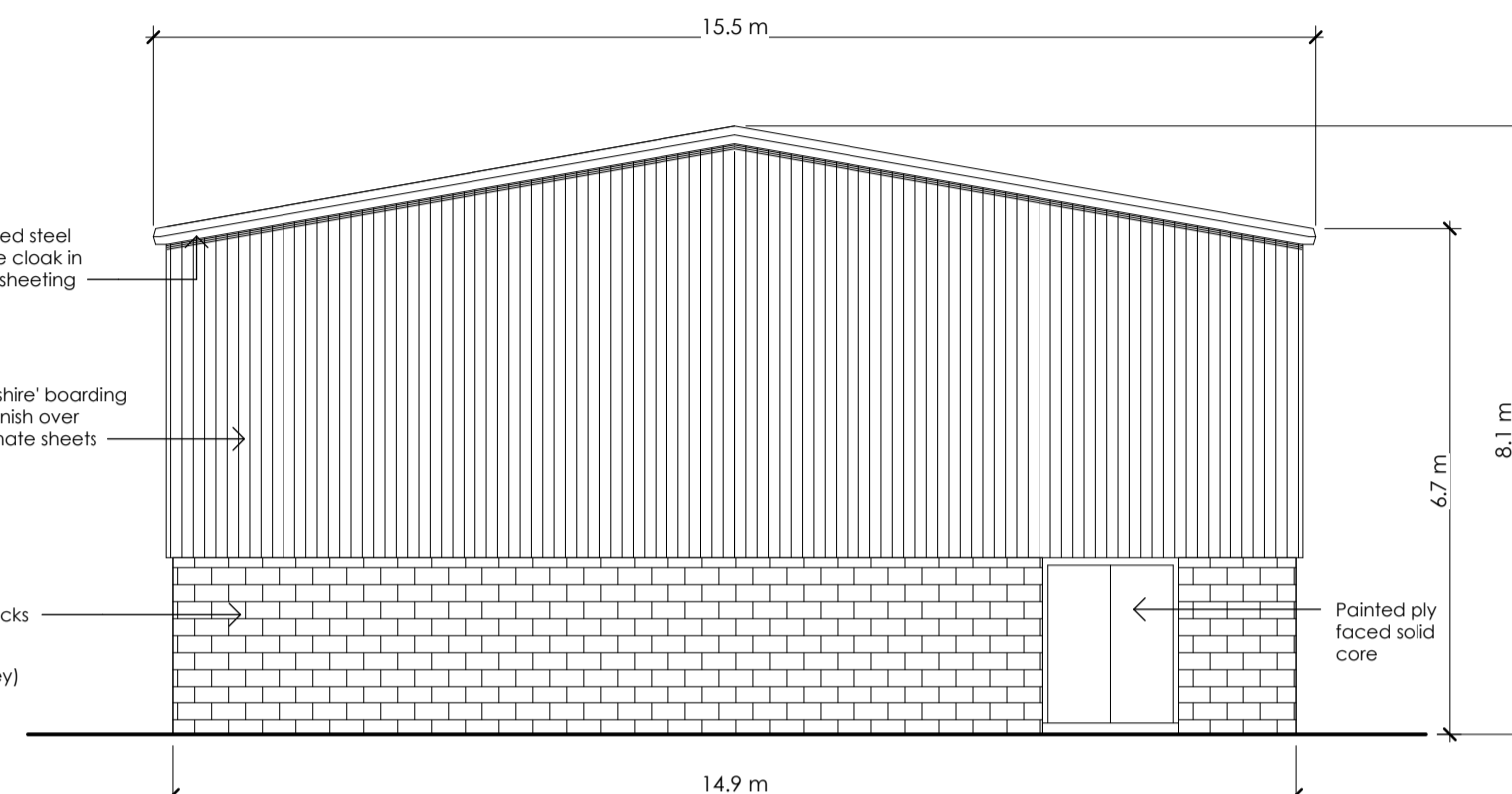

**South West Elevation**

1 : 100

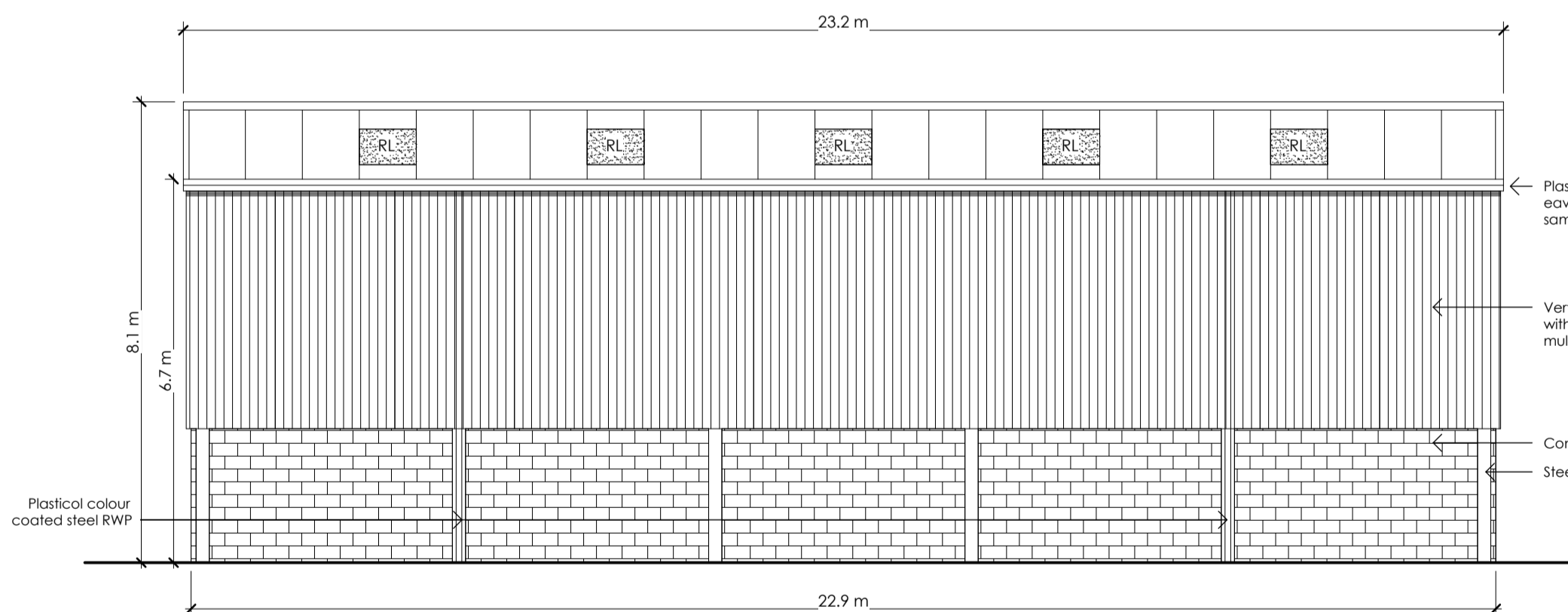

**South East Elevation**

1 : 100

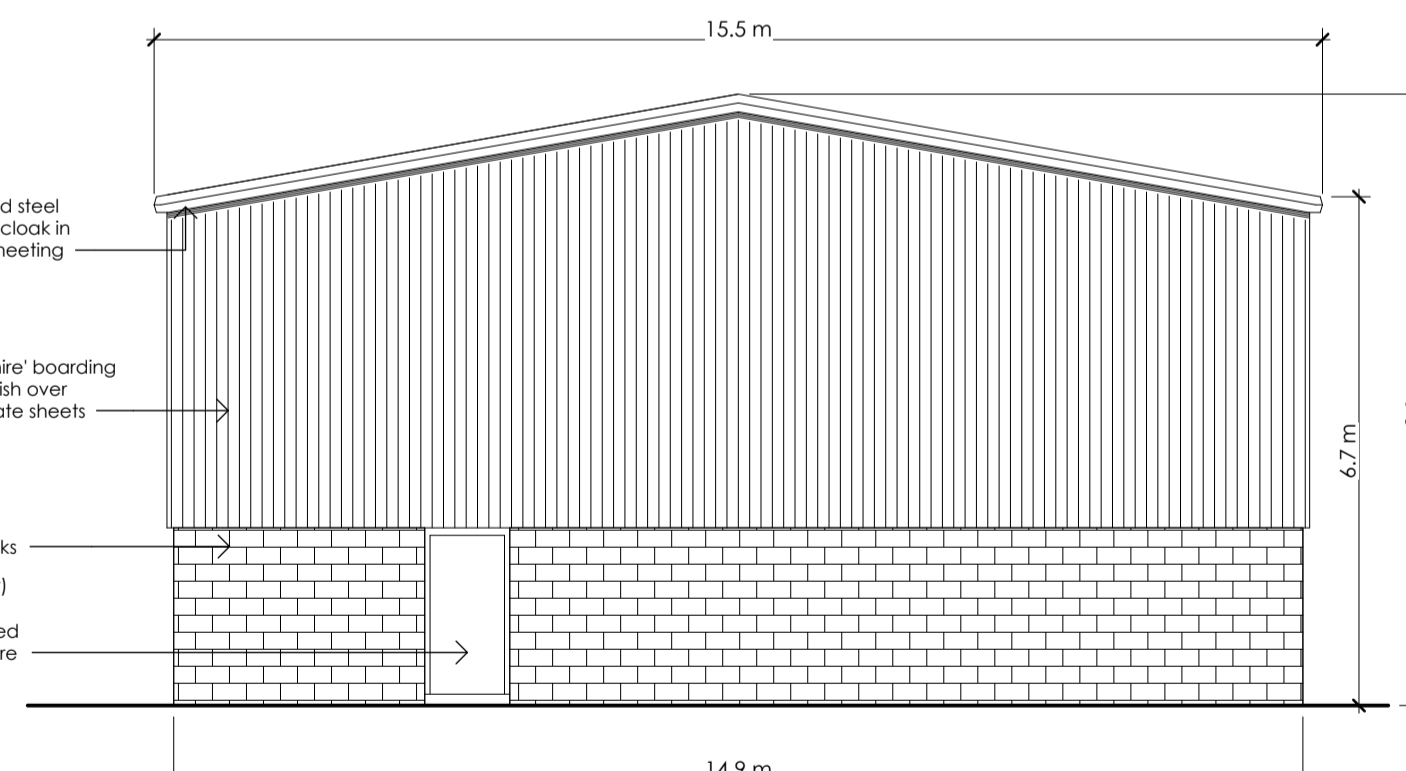

**North East Elevation**

1 : 100

P3	Dimensions added	EMS	15-05-24
P2	Planning Issue	EMS MB	15-03-24
P1	Preliminary Planning Issue	EMS MB	19-02-24
Rev	Issue	Drawn	Chkd Date



Boho 7 | Queens Square | Middlesbrough | TS2 1PA  
[01642] 309307

Palace Hub | Esplanade | Redcar | TS10 3AE  
[01642] 309307

Morwick Hall | Martec Office Park | York Road | Leeds | LS15 4TA  
[0113] 823 2888

E: admin@logicarchitecture.com W: logicarchitecture.com

Client  
Mowbray School

Project  
Mowbray School Sports Hall Alterations and Extension

Drawing  
Existing Elevations

Scale	As indicated @ A2	Author	EMS
Date	02/27/24	Checked	MB

Status	PLANNING	Client No.	----	Revision	P3
--------	----------	------------	------	----------	----

Project No.	Originator	Zone	Level	Type	Role	Series	Number
2401	-LAL-	XX-XX	DR-A-00	400			