

**Architect's Notes**  
 Drawings/information of the existing sports hall existing drawings provided by a third party and as such Logic Architecture Ltd make no guarantees as to its accuracy. Subsequent proposed extension drawings are based on this information.

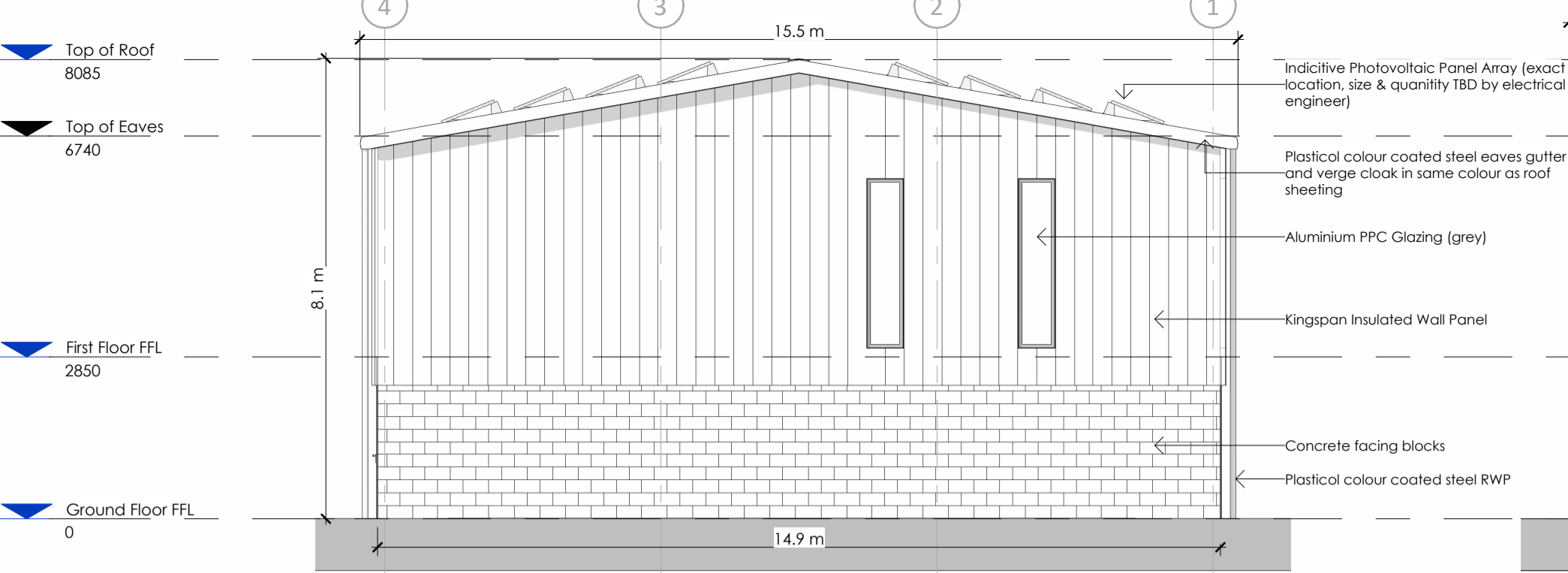

**South West Elevation**  
 1 : 100

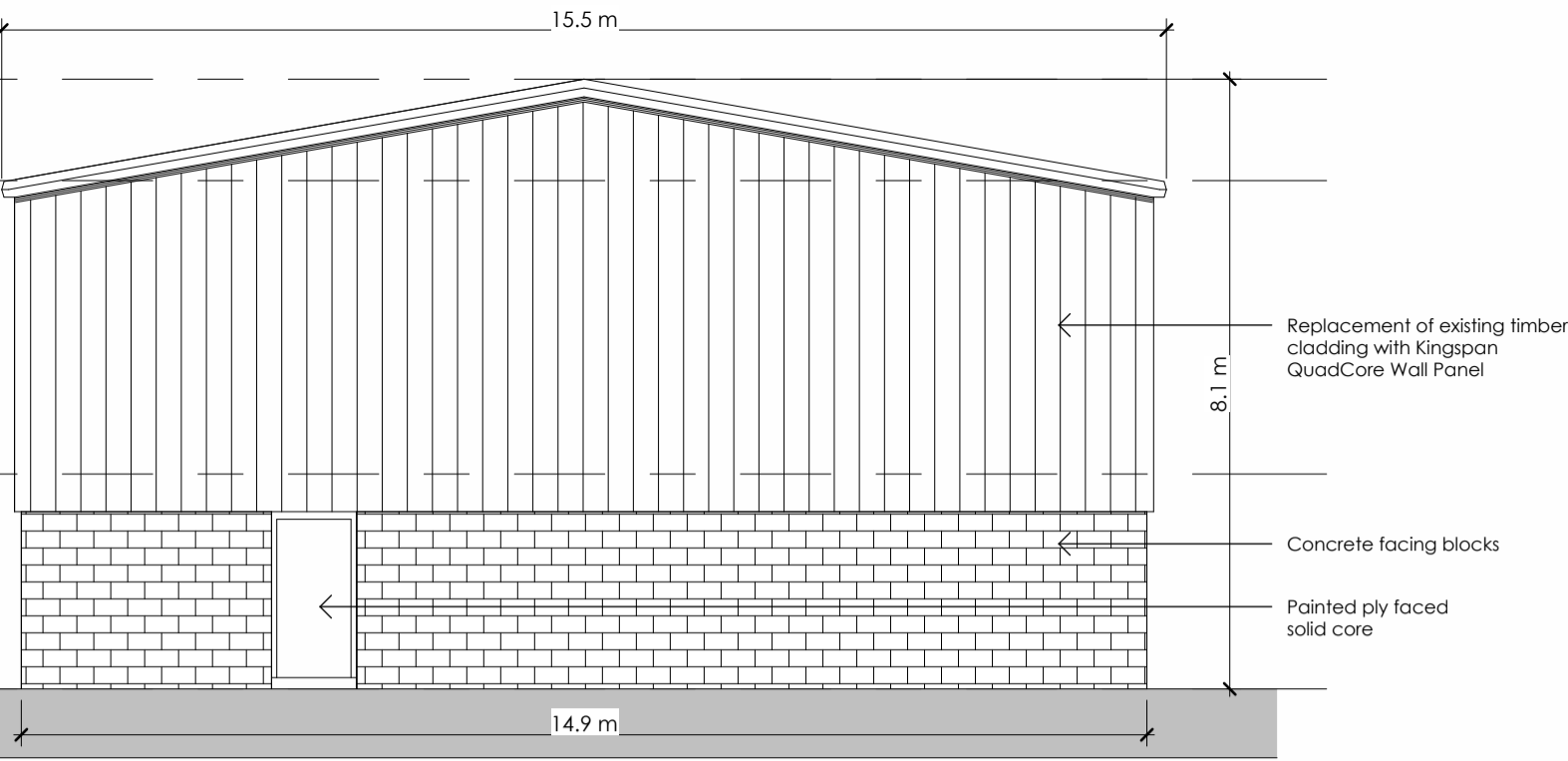

**North East Elevation**  
 1 : 100

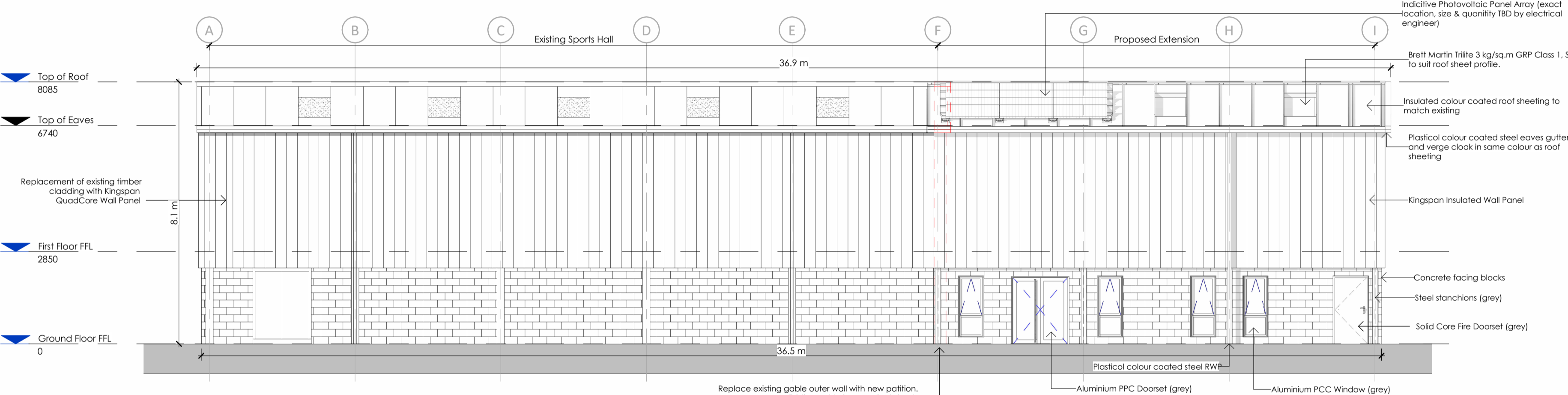

**North West Elevation**  
 1 : 100

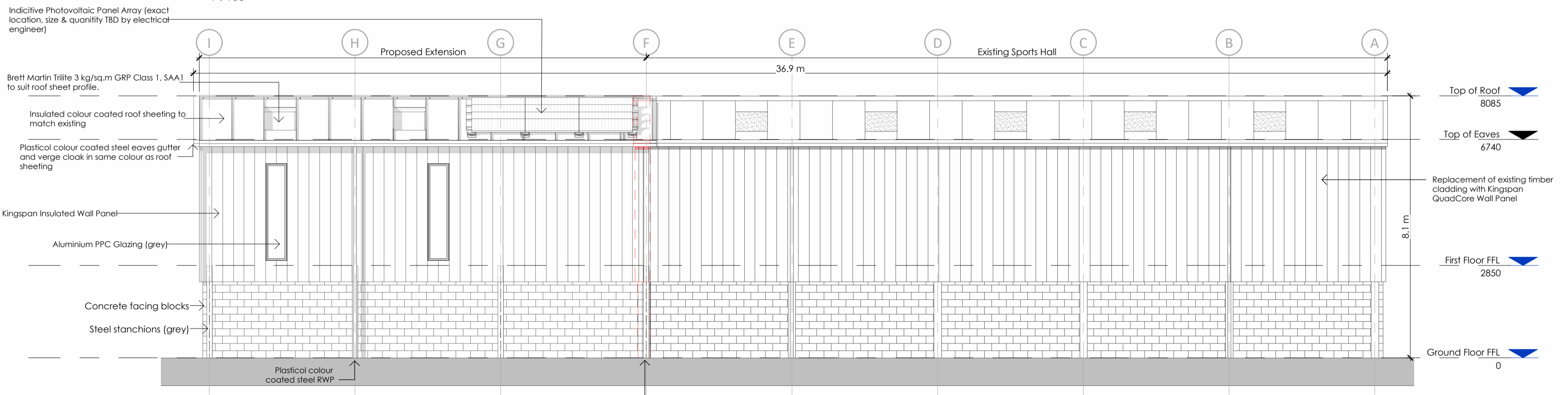

**South East Elevation**  
 1 : 100

P3	Dimensions added	EMS	15-05-24
P2	Planning Issue	EMS MB	15-03-24
P1	Preliminary Planning Issue	EMS MB	19-02-24
Rev	Issue	Drawn	Chkd Date



Boho 7 | Queens Square | Middlesbrough | TS2 1PA  
 (01642) 309307  
 Palace Hub | Esplanade | Redcar | TS10 3AE  
 (01642) 309307  
 Morwick Hall | Martec Office Park | York Road | Leeds | LS15 4TA  
 (0113) 823 2888  
 E: admin@logicarchitecture.com W: logicarchitecture.com

Client	Mowbray School		
Project	Mowbray School Sports Hall Alterations and Extension		
Drawing	Proposed Elevations		
Scale	As indicated @ A2	Author	EMS
Date	02/27/24	Checked	MB

Status	PLANNING	Client No.	----	Revision	P3
Project No.	Originator	Zone	Level	Type	Role Series Number
2401	-LAL-	XX-XX-	DR-A-00-	600	