

**Architect's Notes**

Drawings/information of the existing sports hall existing drawings provided by a third party and as such Logic Architecture Ltd make no guarantees as to its accuracy. Subsequent proposed extension drawings are based on this information.

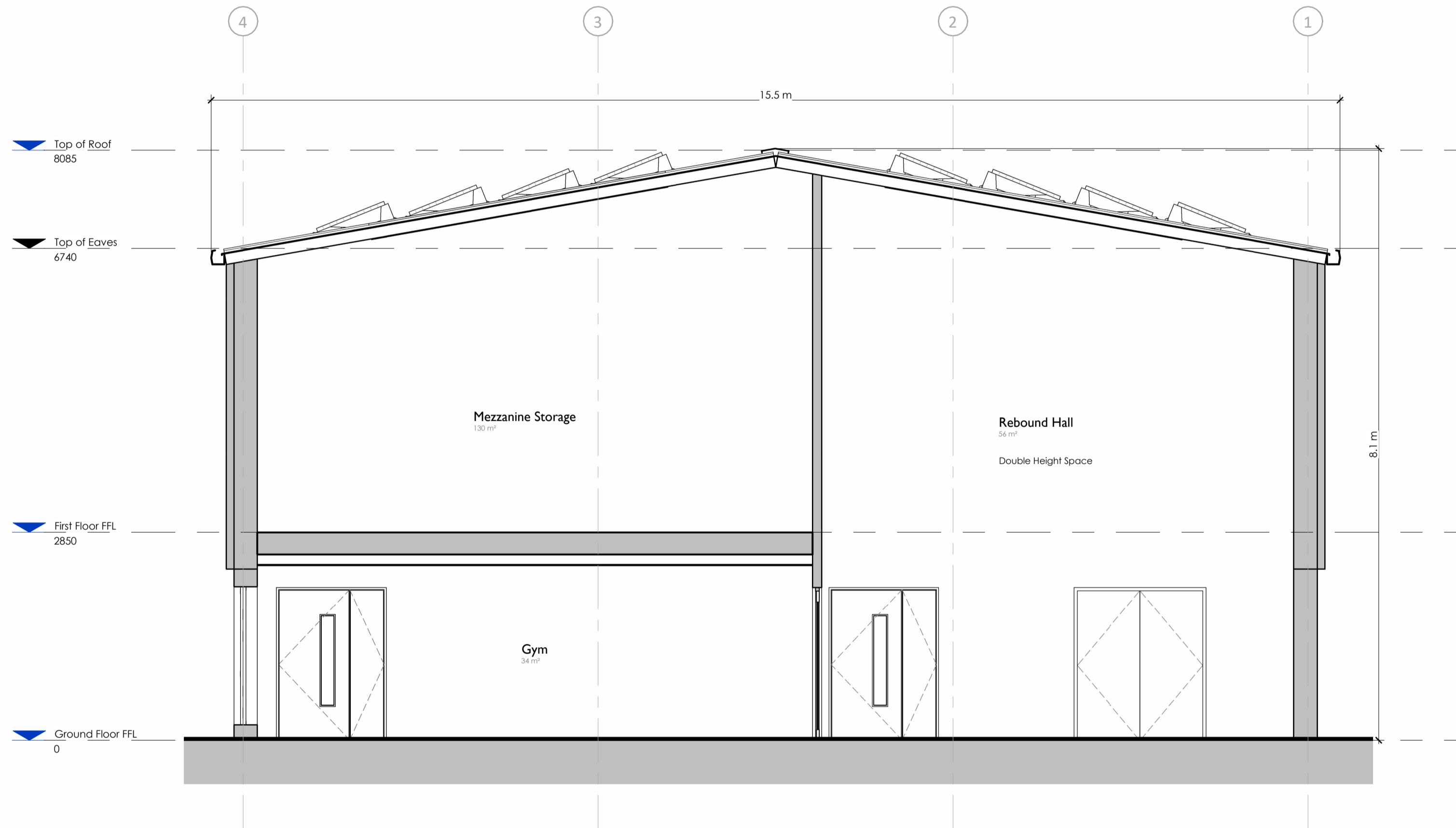

**Section A-A**  
1 : 50

P1	Planning Issue	EMS	15-05-24
Rev	Issue	Drawn	Chkd Date



- Boho 7 | Queens Square | Middlesbrough | TS2 1PA  
(01642) 309307
  - Palace Hub | Esplanade | Redcar | TS10 3AE  
(01642) 309307
  - Morwick Hall | Martec Office Park | York Road | Leeds | LS15 4TA  
(0113) 823 2888
- E: admin@logicarchitecture.com W: logicarchitecture.com

Client  
Mowbray School

Project  
Mowbray School Sports Hall Alterations and Extension

Drawing  
Proposed Sections

Scale	1 : 50	@ A2	Author	EMS
Date	02/27/24		Checked	MB

Status	PLANNING	Client No.	----	Revision	P1
--------	----------	------------	------	----------	----

Project No.	Originator	Zone	Level	Type	Role	Series	Number
2401	-LAL-	XX-XX	DR-A-00	700			