

1 EXTERNAL PLAN VIEW
1:50

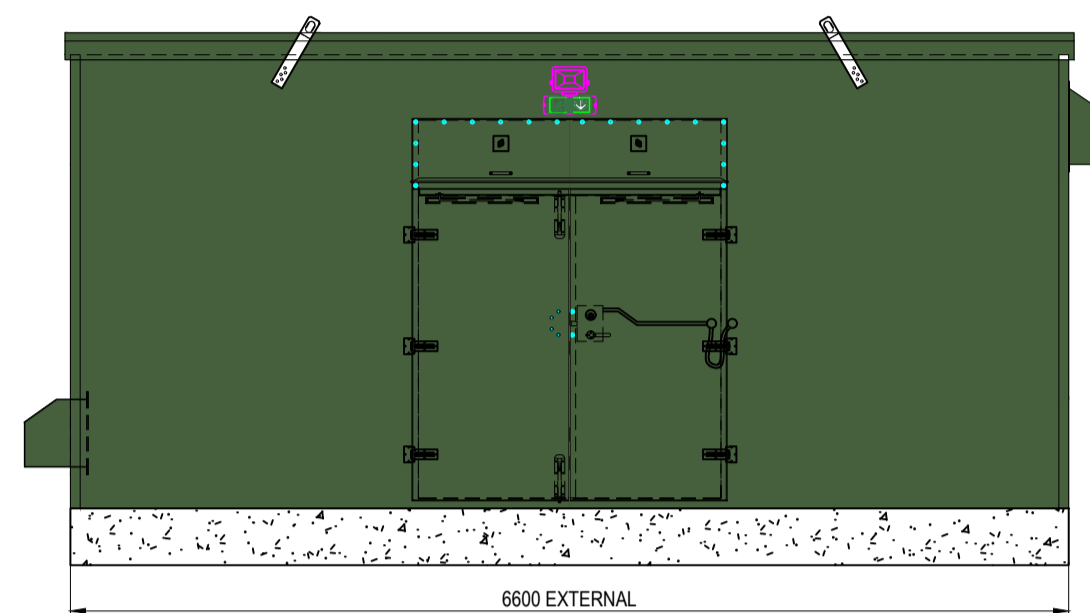

2 EXTERNAL VIEW WALL 1
1:50

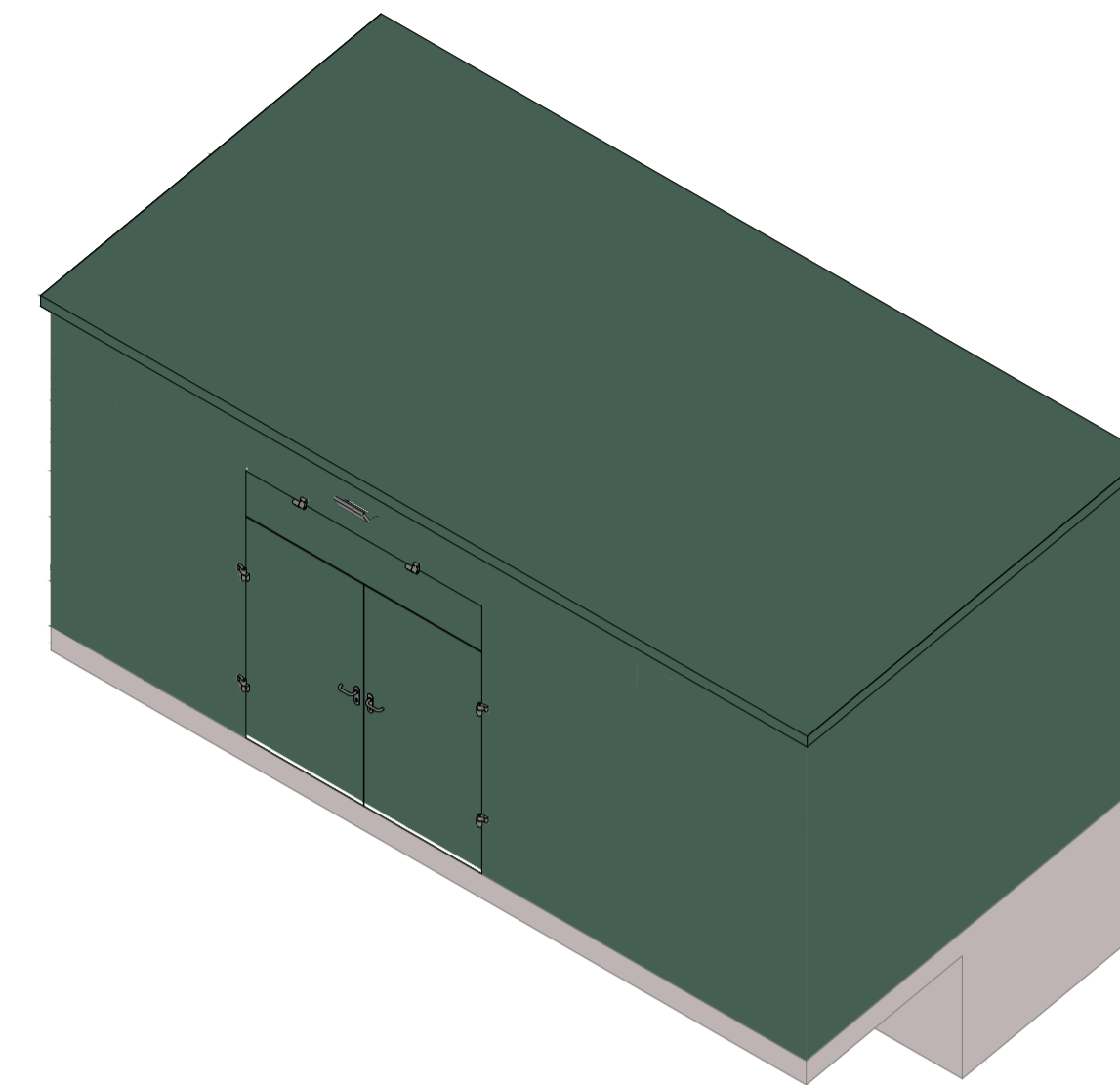

ISOMETRIC VIEW
1:50

- NOTES:
1. DELETED
 2. ALL DIMENSIONS IN MILLIMETERS UNLESS STATED OTHERWISE.
 3. ALL LEVEL IN METERS RELATIVE TO ORDANCE DATUM.
 4. ALL DRAWPITS 750x750mm UNLESS OTHERWISE STATED.
 5. ALL DUCT 1500 UNLESS OTHERWISE STATED.
 6. VOLUME OF KIOSK: SODIUM HYDROXIDE 68.25m³
 7. PROPOSED COLOR OF ALL KIOSK RAL 14 C 39

KEY
G.L. = GROUND LEVEL

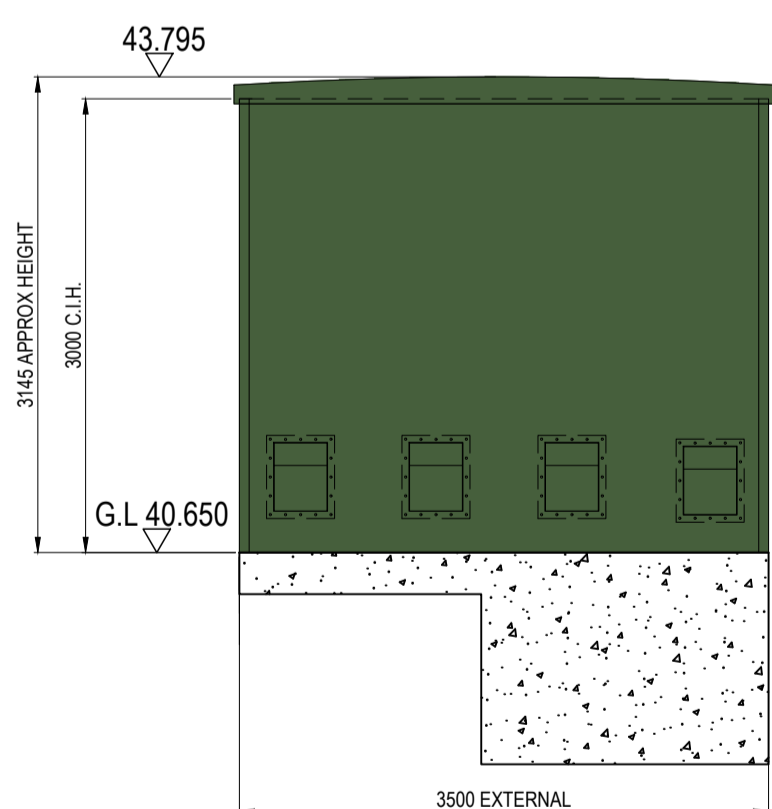
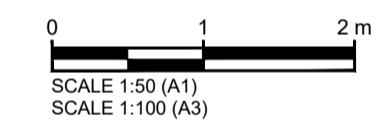
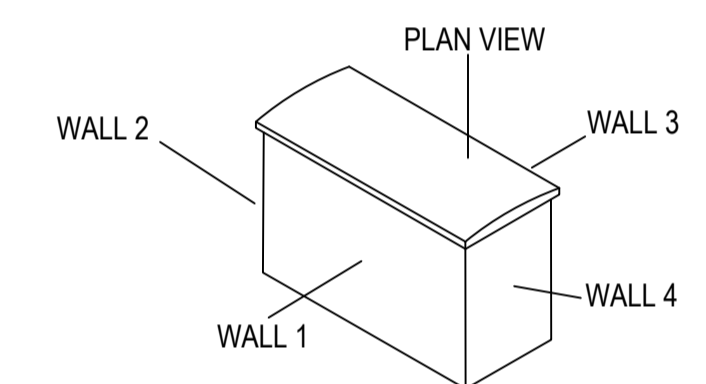

3 EXTERNAL VIEW WALL 2
1:50

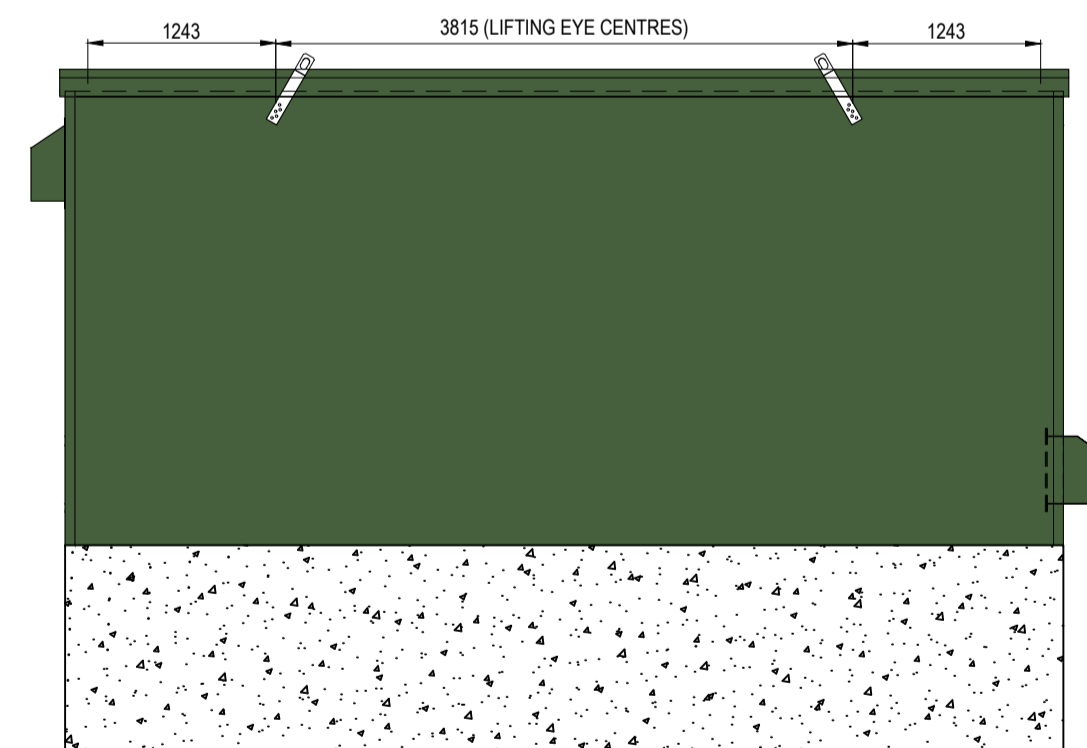

4 EXTERNAL VIEW WALL 3
1:50

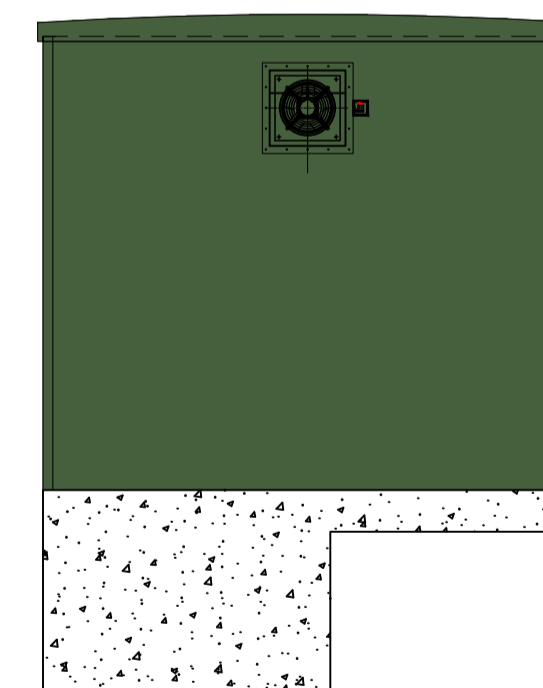

5 EXTERNAL VIEW WALL 4
1:50

| Status | Rev | Description | Appr'd | Check | Output Date |
|--------|-----|--------------------------------------|--------|-------|-------------|
| MS | CM | DO NOT SCALE NOTE 1 REMOVED | KF | | 13/02/2024 |
| MS | CM | SCALE BAR ADDED | KF | | 07/02/2023 |
| MS | CM | NORTH DIRECTION ADDED FOR KIOSK PLAN | KF | | 05/02/2023 |
| CM | LM | UPDATED AS PER MORGAN MARINE DRAWING | KF | | 30/01/2023 |
| MS | CM | 3D VIEW ADDED | KF | | 17/11/2023 |
| MS | CM | OVERALL DIMENSIONS RECTIFIED | KF | | 07/11/2023 |
| MS | CM | TELEMETRY & POWER DUCTS REMOVED | KF | | 06/11/2023 |
| MS | CM | UPDATED AS PER YW COMMENTS | KF | | 17/10/2023 |
| CM | MP | ISSUED FOR PLANNING PERMISSION | KF | | 11/10/2023 |

Originator / Partner / DEM Ref: YORKSHIRE WATER ALWAYS CONSIDERS

Client: Yorkshire Water Services Ltd
Western House,
Western Way,
Halifax Road,
Bradford,
BD6 2SZ

| | |
|---------------------------------------|-------------------|
| Framework: MINOR MEICA | Work Stream: - |
| YW Batch ID / Project Code: YW 201894 | YW Solution ID: - |

Site: HAROME STW

| | |
|-----------------------------------|-------------------------|
| OS Grid Reference: SE 65910 82162 | DAZ or DMA Reference: - |
|-----------------------------------|-------------------------|

Drawing Title: HAROME STW
PROPOSED MCC KIOSK
PLAN VIEW SECTIONS AND ELEVATIONS

| | | |
|----------------------------------|----------|-------------|
| Original Design / OEM Reference: | Size: A1 | Scale: 1:50 |
|----------------------------------|----------|-------------|

| | | |
|---|------------|---------------|
| Status Description: ISSUE FOR PLANNING PERMISSION | Status: S5 | Revision: P09 |
|---|------------|---------------|

Drawing Number: HAR55 WBK WWT WWT DR Z 0004