

- NOTES:
1. ALL DIMENSIONS IN MILLIMETERS UNLESS STATED OTHERWISE.
 2. ALL LEVEL IN METERS RELATIVE TO ORDNANCE DATUM.
 3. ALL DRAWINGS 750x750mm UNLESS OTHERWISE STATED.
 4. ALL DUCT 1500 UNLESS OTHERWISE STATED.
 5. VOLUME OF KIOSK:
SODIUM HYDROXIDE 68.25m³
 6. PROPOSED COLOR OF ALL KIOSK RAL 14 C 39

- LEGEND
- PLANNING APPLICATION SITE BOUNDARY APROX. AREA 0.08(ha)
 - EXISTING SITE STRUCTURES
 - ACCESS ROAD
 - EXISTING WOOL RAIL FENCE
 - EXISTING SITE BOUNDARY
 - EXISTING WASH WATER
 - EXISTING PIPEWORK

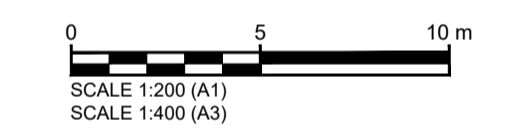

SS P01	ISSUED FOR PLANNING PERMISSION	MS	MP	KF	18/03/2024
Status Rev:	Description:	Drawn:	Check:	Appr'd:	Output Date:
	CONSTRUCTION COMPLETE DATE?				

Originator / Partner / DEM Ref:

WARD & BURKE

YORKSHIRE WATER
ALWAYS CONSIDERS

LIFE SAVING RULES

Client:

Yorkshire Water Services Ltd
Western House,
Western Way,
Halifax Road,
Bradford,
BD6 2SZ

Framework:	MINOR MEICA	Work Stream:	-
YW Batch ID / Project Code:	YW 201894	YW Solution ID:	-

Site: HAROME STW

OS Grid Reference:	SE 65910 82162	DAZ or DMA Reference:	-
--------------------	----------------	-----------------------	---

Drawing Title:
HAROME STW
SITE LAYOUT PLAN
PROPOSED KIOSK

Original Design / DEM Reference:		Size:	A1	Scale:	1:200
----------------------------------	--	-------	----	--------	-------

Status Description:	ISSUE FOR PLANNING PERMISSION	Status:	S5	Revision:	P01
---------------------	-------------------------------	---------	----	-----------	-----

Drawing Number: HAR55 WBK WWT WWT DR Z 0005