

DO NOT SCALE

NOTES:

1. THIS DESIGN HAS BEEN ISSUED IN ADVANCE OF THE FULL GROUND INVESTIGATION RESULTS. IT IS POSSIBLE THAT, FOLLOWING REVIEW OF THE GROUND INVESTIGATION, CHANGES MAY BE REQUIRED TO THE EARTHWORKS DESIGN WITH ASSOCIATED IMPACTS ON THE DESIGN OR LAYOUT OF OTHER ELEMENTS OF THE PROJECT. THIS DRAWING IS THEREFORE SUBJECT TO POSSIBLE CHANGE FOLLOWING REVIEW OF THE GROUND INVESTIGATION WHEN THIS HAS BEEN MADE AVAILABLE AT WSP.

2. THE DESIGN INFORMATION SHOWN ON THIS DRAWING AND ANY ASSOCIATED SETTING OUT INFORMATION IS BASED ON LOCAL GRID.

Scale H=1:1250 V=1:250  
Level Datum =153.000

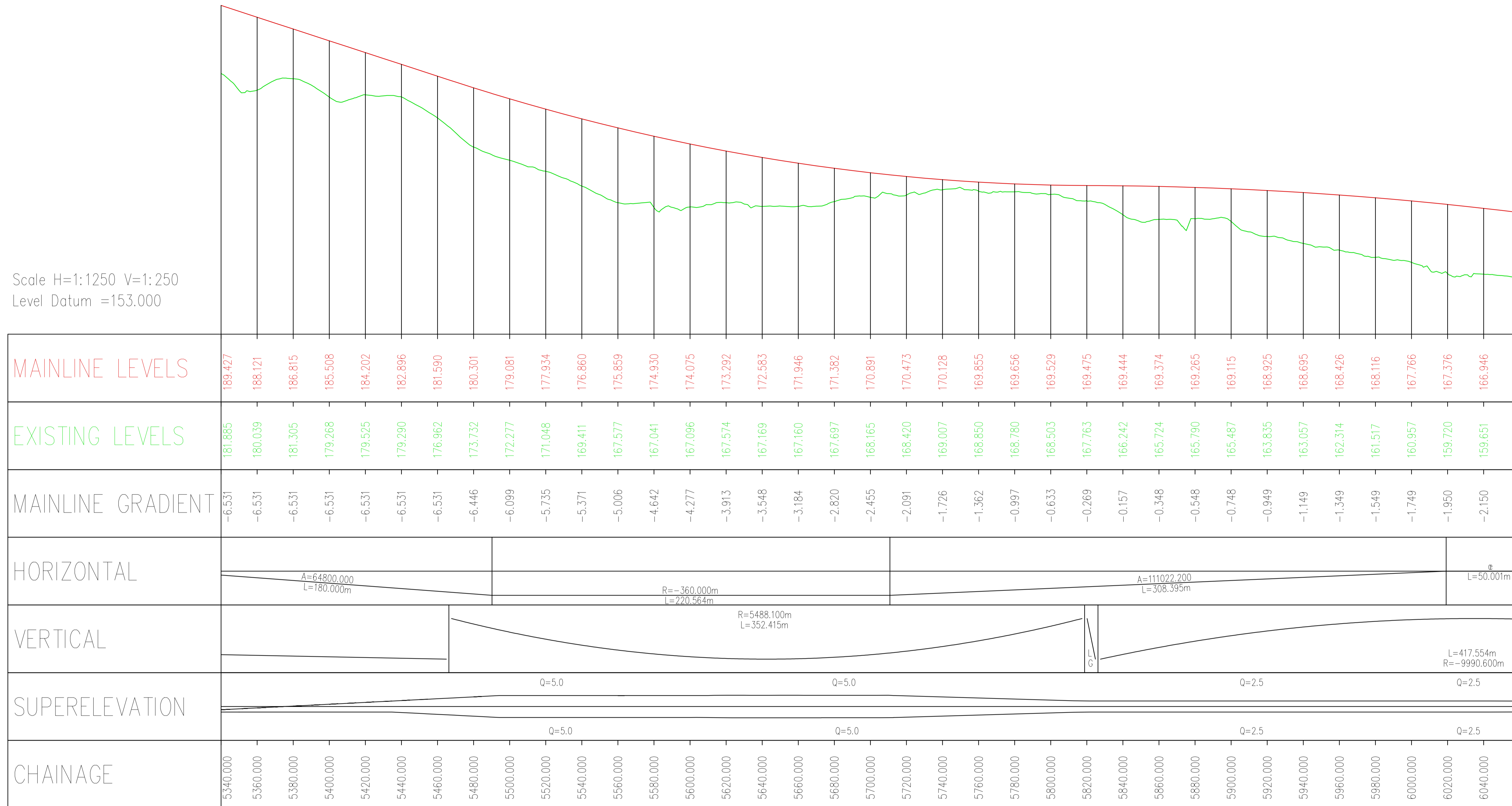

CD1	26/10/2021	SI	FOR CONSTRUCTION	QU	RT
REV	DATE	BY	DESCRIPTION	CHK	APP

DRAWING STATUS: **S3 - FOR REVIEW**

Three White Rose Office Park, Millshaw Park Lane, Leeds, LS11 0DL UK  
T+ 44 (0) 113 395 6200, F+ 44 (0) 113 395 6201  
wsp.com

CLIENT:

DESIGNER:

SITE/PROJECT: **A59 KEX GILL DIVERSION**

TITLE: **LONG SECTION (MAINLINE)  
SHEET 5 OF 6**

SCALE @ A1: AS SHOWN @ A1	CHECKED: MB	APPROVED: RT
PROJECT NO: 70049554	DESIGNED: LB	DRAWN: LB
		DATE: 10/06/2020

DRAWING NO: <b>NYKGDD-WSP-HML-S1-DR-CH-00005</b>	REV: <b>C01</b>
---	--------------------

© WSP UK Ltd

File name: \\UK.VSPCORP.COM\CENTRAL\_DATA\PROJECTS\70049554\AS9\KEX\_GILL\_PREFERRED\_OPTION\02\_NYPHW\HIGHWAYS\02\_DRAWING\101\_LONG\_SECTION\NYGDD-WSP-HML-S1-DR-CH-00005 (MAINLINE).DWG, printed on 21-Mar-2024 17:50:08, by Markham, Dave