

NOTES:

- THIS DRAWING PROVIDES OUTLINE LOCATIONS OF THE PROPOSED STRUCTURES REQUIRED FOR THE A59 KEX GILL IMPROVEMENT SCHEME.
- THE DIVERSION SHALL AFFECT 5NO. EXISTING STRUCTURES AS INCLUDE PROPOSALS FOR 11NO. NEW STRUCTURES COMPRISING:
  - 3NO. EXISTING CULVERTS
  - 2NO. EXISTING BRIDGES
  - 2NO. PROPOSED UNDERPASSES
  - 8NO. PROPOSED CULVERTS
  - 1NO. PROPOSED RETAINING WALLS

KEY:

- █ - NEW STRUCTURE DESIGN
- █ - EXISTING STRUCTURE TO BE RETAINED
- █ - EXISTING STRUCTURE TO BE REMOVED

DO NOT SCALE

Millimetres  
0 10 100

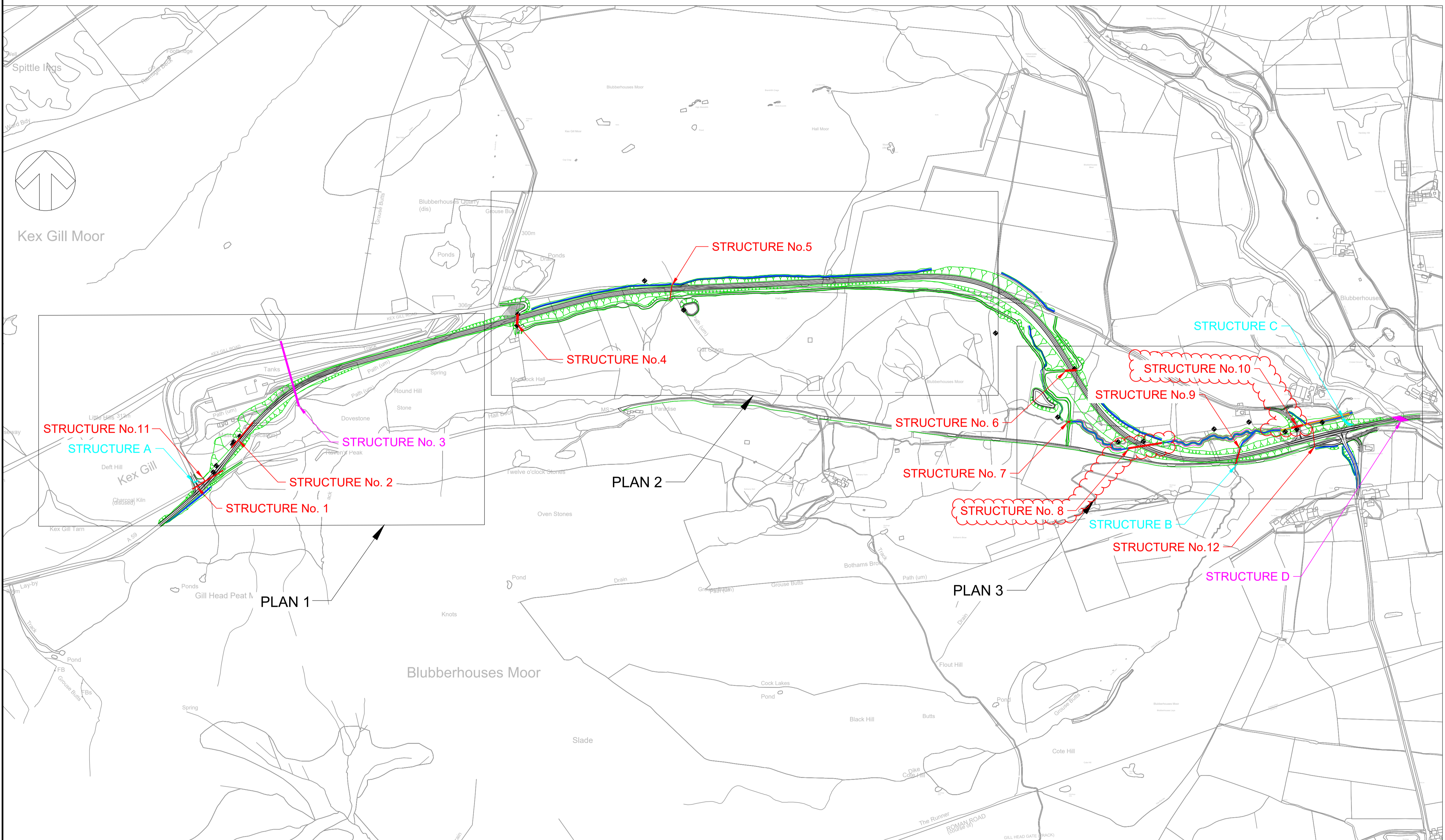

Rev.	Date	Description	By	Chk'd	App'd
CD1	17/07/2023	ISSUED FOR CONSTRUCTION	SH	DM	DM

**wsp**

Three White Rose Office Park, Millshaw Park Lane, Leeds, LS11 0DL, UK  
T+ 44 (0) 113 395 6200, F+ 44 (0) 113 395 6201  
wsp.com

Client

**North Yorkshire  
County Council**

Project Title **A59 KEX GILL DIVERSION**

Drawing Title **STRUCTURES LOCATION PLAN  
(SHEET 1 OF 3)**

Scale	Drawn	Checked	Approved	Authorised
NTS	L. Slinn	I. Mulla	H. Mistry	H. Mistry
Original Size	Date	Date	Date	Date
A1	31/01/2020	31/01/2020	31/01/2020	31/01/2020

Drawing Status **FOR REVIEW** Suitability **S3**

Drawing Number	Project	Originator	Volume	Project Ref. No.
0000	NYKGDD	WSP	SGN	
Location	Type	Role	Number	Revision
0000	DR	CB	0001	C01