

- THIS DRAWING PROVIDES OUTLINE LOCATIONS OF THE PROPOSED STRUCTURES REQUIRED FOR THE A59 KEX GILL IMPROVEMENT SCHEME.
- THE DIVERSION SHALL AFFECT 5NO. EXISTING STRUCTURES AS INCLUDE PROPOSALS FOR 11NO. NEW STRUCTURES COMPRISING:
 - 3NO. EXISTING CULVERTS
 - 2NO. EXISTING BRIDGES
 - 2NO. PROPOSED UNDERPASSES
 - 8NO. PROPOSED CULVERTS
 - 1NO. PROPOSED RETAINING WALLS

KEY:

- █ - NEW STRUCTURE DESIGN
- █ - EXISTING STRUCTURE TO BE RETAINED
- █ - EXISTING STRUCTURE TO BE REMOVED
- BOREHOLE

DO NOT SCALE

PLAN 1

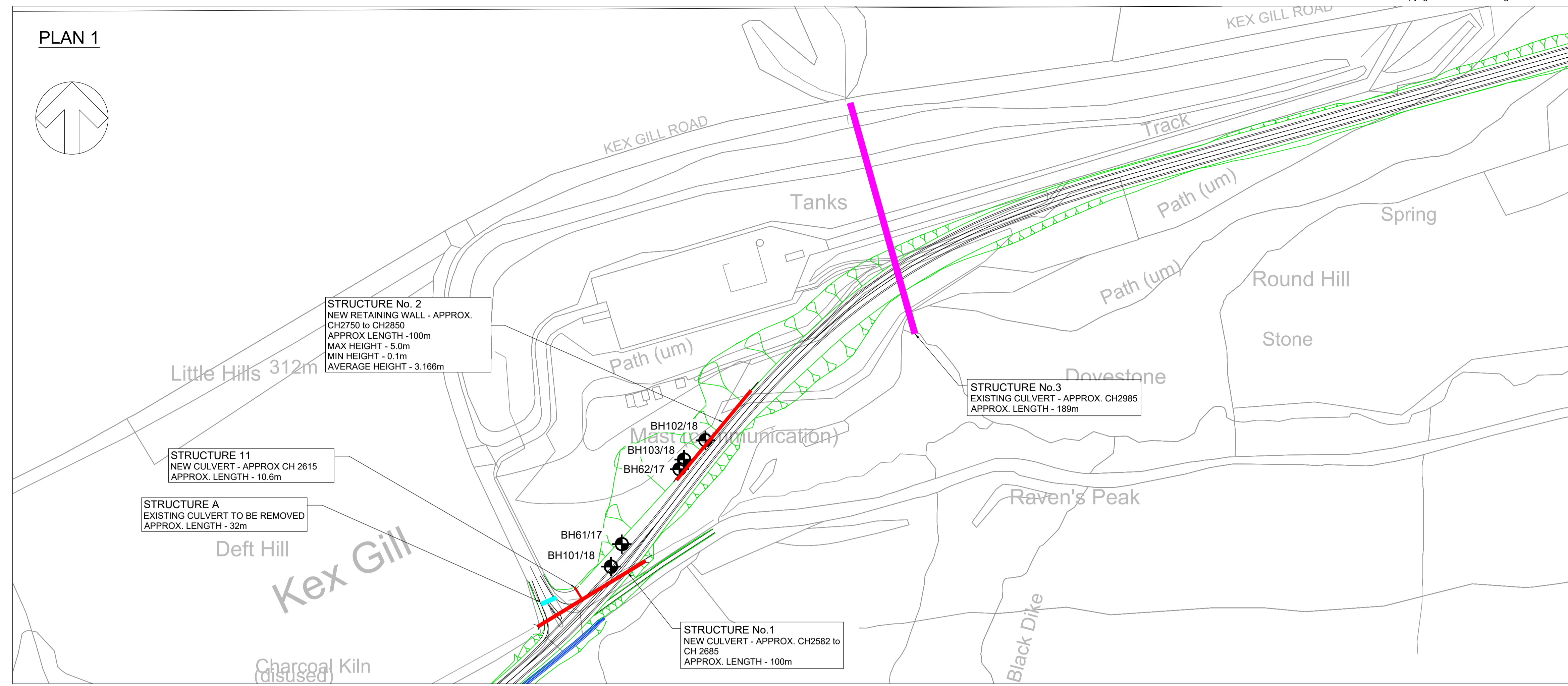
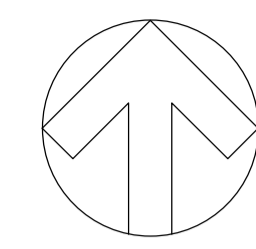

PLAN 2

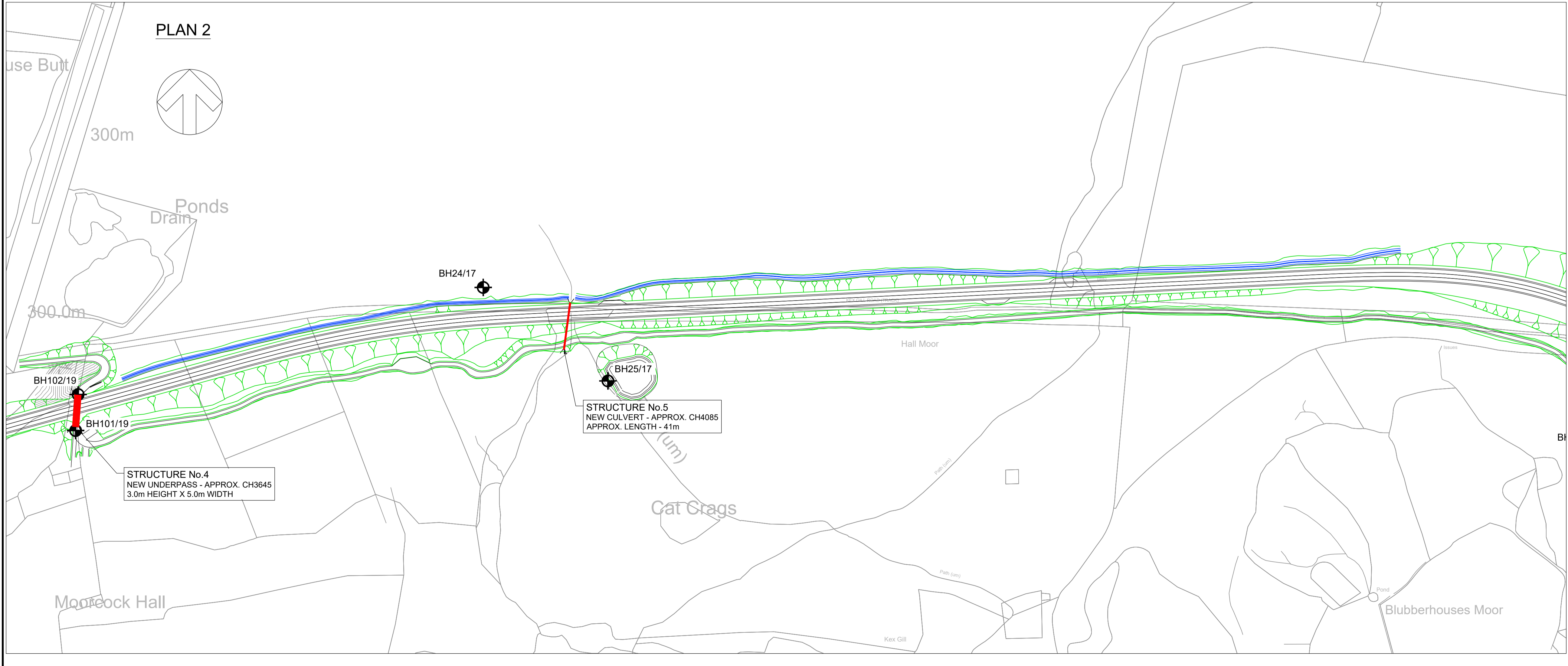
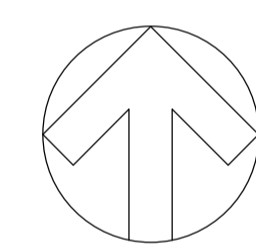

CD1	17/07/2023	ISSUED FOR CONSTRUCTION	SH	DM	DM
-----	------------	-------------------------	----	----	----

wsp

Three White Rose Office Park, Millshaw Park Lane, Leeds, LS11 0DL, UK
T+ 44 (0) 113 395 6200, F+ 44 (0) 113 395 6201
wsp.com

Client

Project Title: **A59 KEX GILL DIVERSION**

Drawing Title: **STRUCTURES LOCATION PLAN (SHEET 2 OF 3)**

Scale	N/A	Drawn	L. Slinn	Checked	I. Mulla	Approved	H. Mistry	Authorised	H. Mistry
Original Size	A1	Date	31/01/2020	Date	31/01/2020	Date	31/01/2020	Date	31/01/2020

Drawing Status: **FOR CONSTRUCTION ISSUE** Suitability: **A1**

Drawing Number	Project	Originator	Volume	Project Ref. No.
NYKGD	WSP	SGN		
Location	Type	Role	Number	Revision
0000	DR	CB	0002	C01