

- THIS DRAWING PROVIDES OUTLINE LOCATIONS OF THE PROPOSED STRUCTURES REQUIRED FOR THE A59 KEX GILL IMPROVEMENT SCHEME.
- THE DIVERSION SHALL AFFECT 5NO. EXISTING STRUCTURES AS INCLUDE PROPOSALS FOR 11NO. NEW STRUCTURES COMPRISING:
 - 3NO. EXISTING CULVERTS
 - 2NO. EXISTING BRIDGES
 - 2NO. PROPOSED UNDERPASSES
 - 8NO. PROPOSED CULVERTS
 - 1NO. PROPOSED RETAINING WALLS

KEY:

- NEW STRUCTURE DESIGN
- EXISTING STRUCTURE TO BE RETAINED
- EXISTING STRUCTURE TO BE REMOVED
- BOREHOLE

DO NOT SCALE

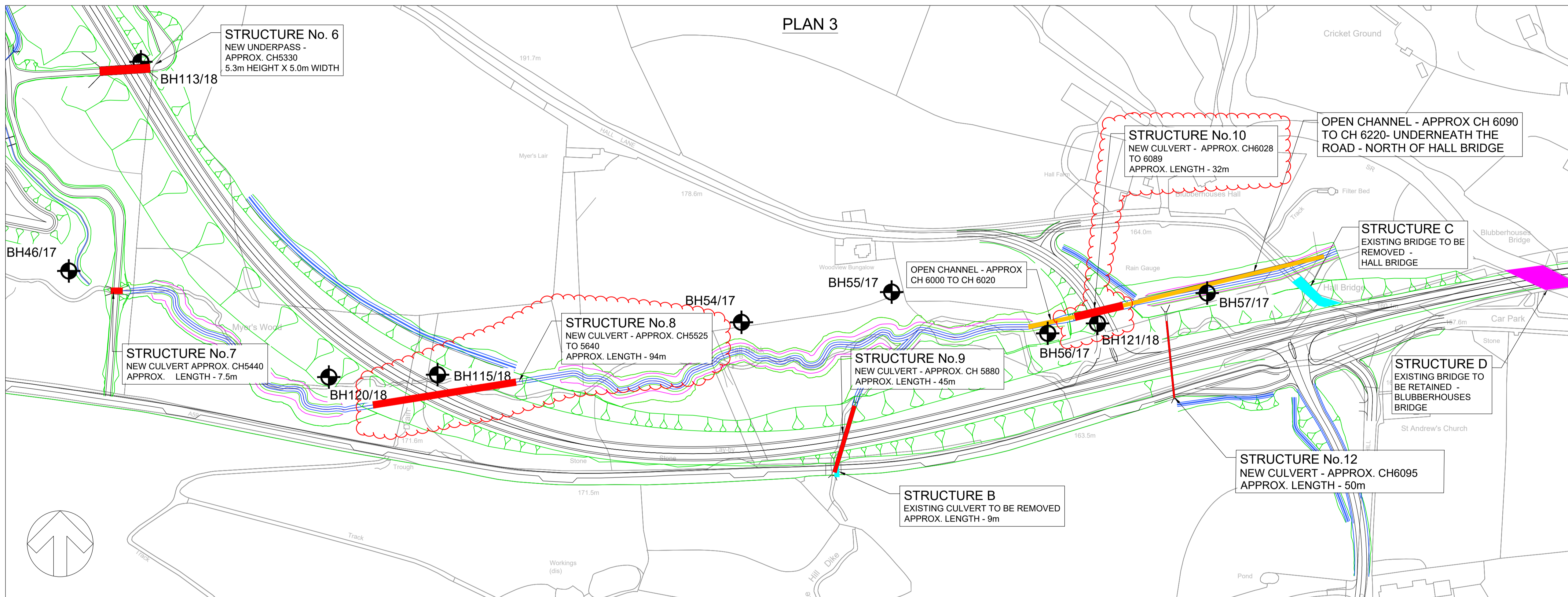
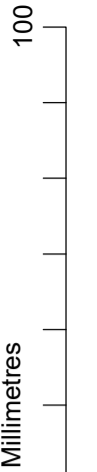

Rev.	Date	Description	By	Chk'd	App'd
CD1	17/07/2023	ISSUED FOR CONSTRUCTION			

wsp

Three White Rose Office Park, Millshaw Park Lane, Leeds, LS11 0DL, UK
T+ 44 (0) 113 395 6200, F+ 44 (0) 113 395 6201
wsp.com

Client

North Yorkshire County Council

Project Title: **A59 KEX GILL DIVERSION**

Drawing Title: **STRUCTURES LOCATION PLAN (SHEET 3 OF 3)**

Scale	Drawn	Checked	Approved	Authorised
N/A	L. Slinn	I. Mulla	H. Mistry	H. Mistry

Original Size	Date	Date	Date	Date
A1	31/01/2020	31/01/2020	31/01/2020	31/01/2020

Drawing Status: **FOR REVIEW** Suitability: **S3**

Project	Originator	Volume	Project Ref. No.
NYKGDD	WSP	SGN	
Location	Type	Role	Number
0000	DR	CB	0003
			C01