

EXISTING NORTH-WEST ELEVATION TO THE MASHAM ROAD

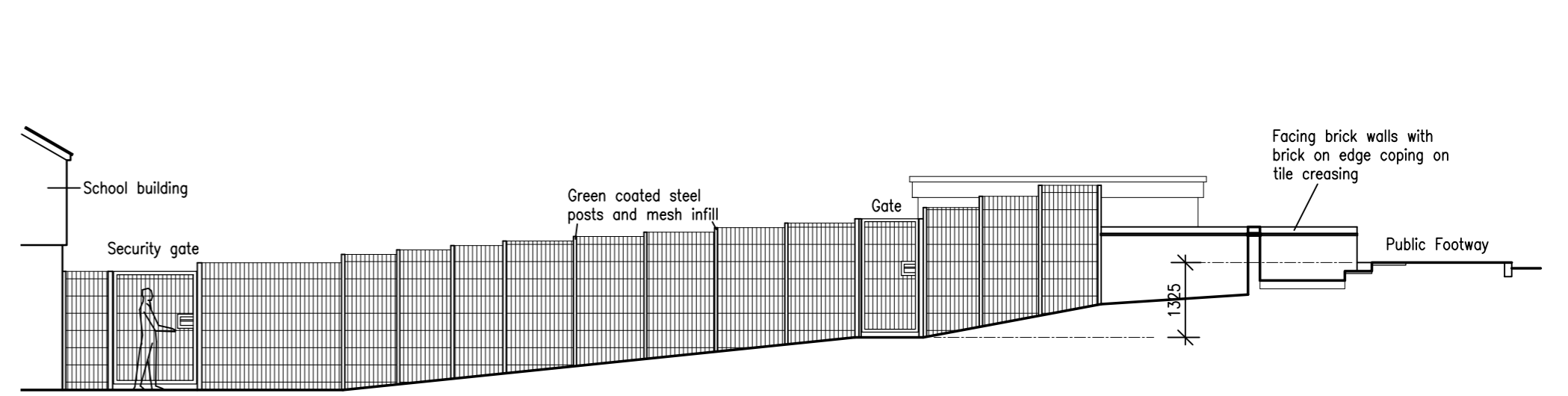

EXISTING ELEVATIONAL SECTION A-A

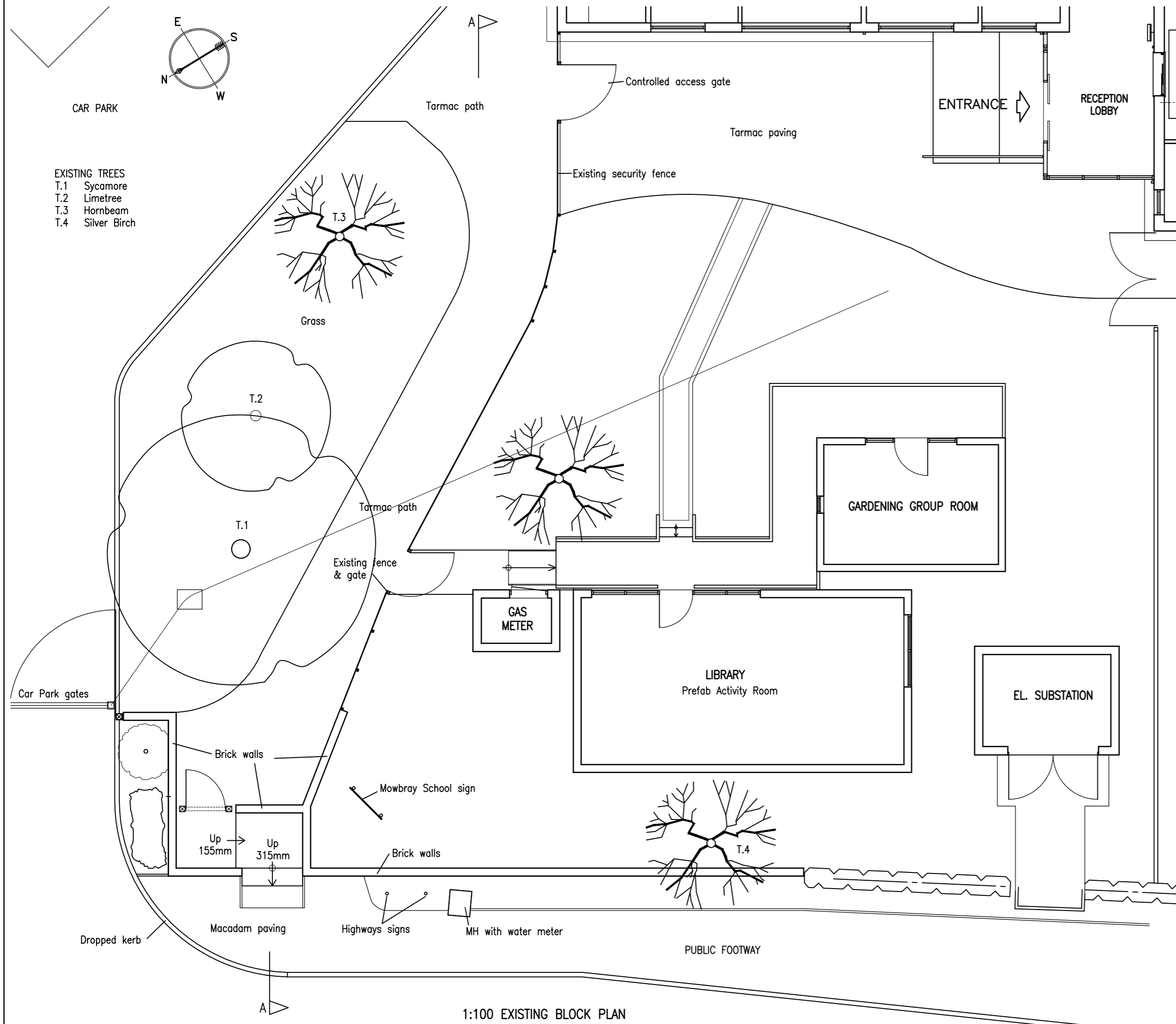

1:100 EXISTING BLOCK PLAN

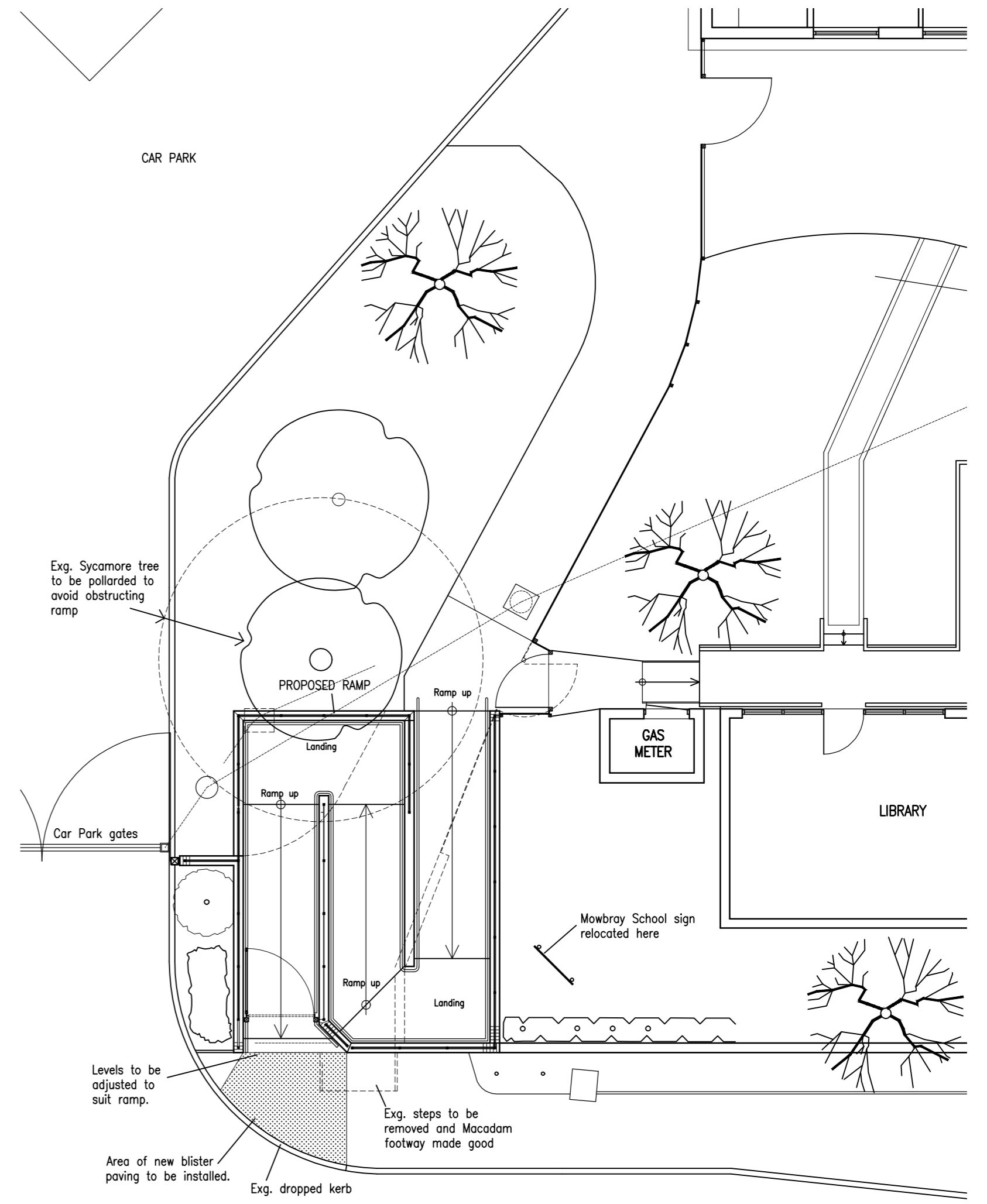

1:100 PROPOSED BLOCK PLAN

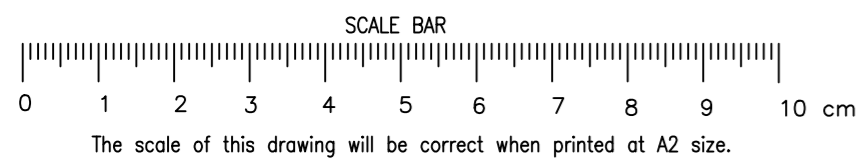

R.R.O'Brien BSc., Dip. Arch., Dip. TP., R.I.B.A.
 25 Harewood Lane, Romanby, Northallerton,
 North Yorkshire, DL7 8BQ.
 Tel: 01609 770077 Email: robarchitect@btinternet.com

Project Title
**MOWBRAY SCHOOL, MASHAM ROAD, BEDALE. DL8 2SD.
 PROPOSED MAIN ENTRANCE RAMP.**

Drawing Title
**BLOCK PLANS AS EXISTING AND
 PROPOSED**

REV.	DATE	DETAILS
Scale	1:100	Drawn By R.O'B. Date February 2024
Drawing Size	A2	Drawing No. 122/902 Revision